

PLAT OF SURVEY

— WORK ORDERED BY —
BARB HIFFMAN
N1715 HILLSIDE
LAKE GENEVA, WI 53147

FARRIS, HANSEN & ASSOCIATES, INC.
ENGINEERING — ARCHITECTURE — SURVEYING
7 RIDGWAY COURT P.O. BOX 437
ELKHORN, WISCONSIN 53121
OFFICE: (262) 723-2098 FAX: (262) 723-5886

REVISIONS

PROJECT NO.
5681
DATE
06-26-01
SHEET NO.
1 OF 1

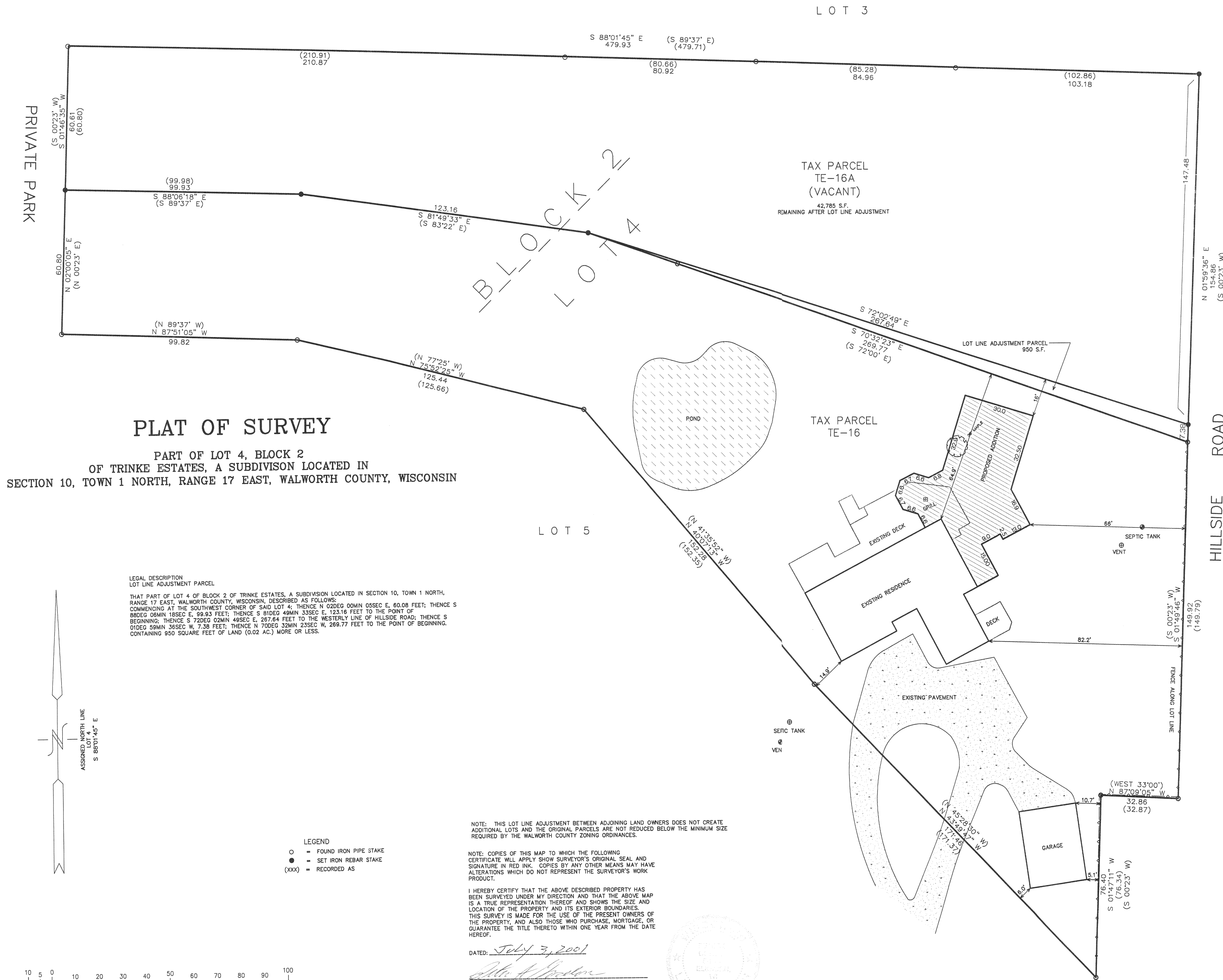
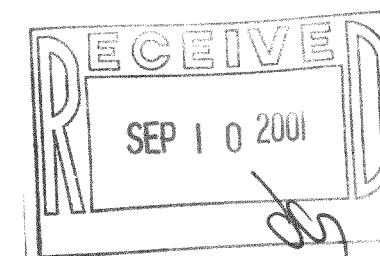

PLAT OF SURVEY

PART OF LOT 4, BLOCK 2
OF TRINKE ESTATES, A SUBDIVISION LOCATED IN
SECTION 10, TOWN 1 NORTH, RANGE 17 EAST, WALWORTH COUNTY, WISCONSIN

LEGAL DESCRIPTION
LOT LINE ADJUSTMENT PARCEL

THAT PART OF LOT 4 OF BLOCK 2 OF TRINKE ESTATES, A SUBDIVISION LOCATED IN SECTION 10, TOWN 1 NORTH, RANGE 17 EAST, WALWORTH COUNTY, WISCONSIN, DESCRIBED AS FOLLOWS:
COMMENCING AT THE SOUTHWEST CORNER OF SAID LOT 4; THENCE N 02°00'05" E, 60.08 FEET; THENCE S 88°06'18" E, 99.93 FEET; THENCE S 81°49'33" E, 123.16 FEET TO THE POINT OF BEGINNING; THENCE S 72°02'49" E, 267.64 FEET TO THE WESTERLY LINE OF HILLSIDE ROAD; THENCE S 01°49'46" W, 149.92 FEET; THENCE N 02°00'05" E, 60.08 FEET TO THE POINT OF BEGINNING. CONTAINING 950 SQUARE FEET OF LAND (0.02 AC.) MORE OR LESS.

JUL 03 2001

ITE-16A

117-2828